

**SIDE ELEVATION**

**FRONT ELEVATION**

**PROPOSED COMMUNITY CENTRE**

DOZEN GROUP  
2019 PROJECT

AT

MIHINTHALE,  
ANURADHAPURA

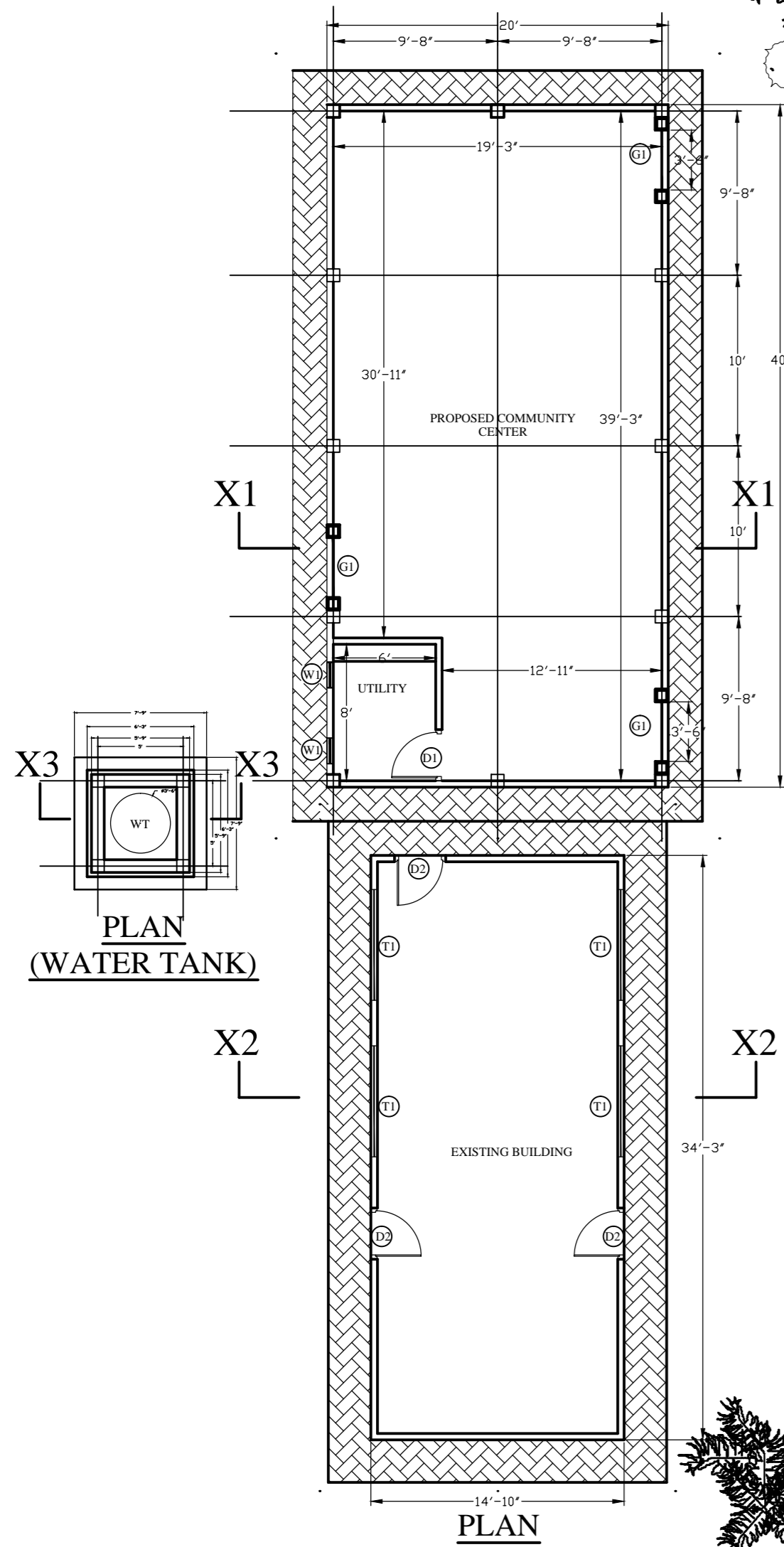

X1

X1

X3

X2

X2

**PLAN**

**PLAN (WATER TANK)**

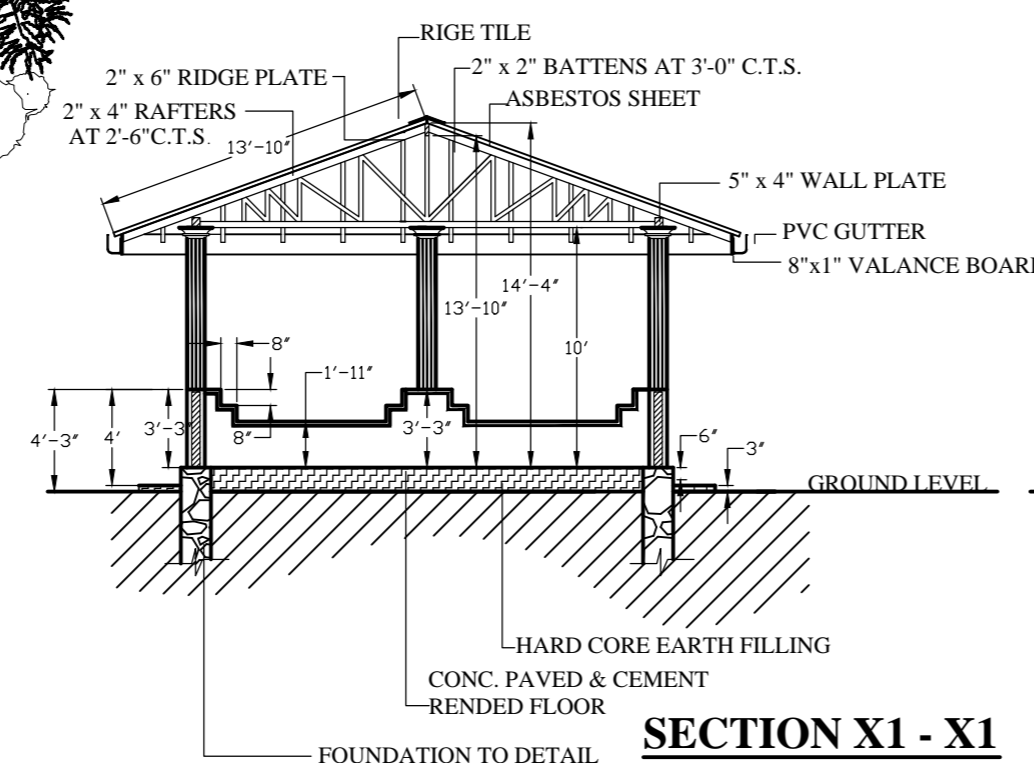

**SECTION X1 - X1 (PROPOSED COMMUNITY CENTRE)**

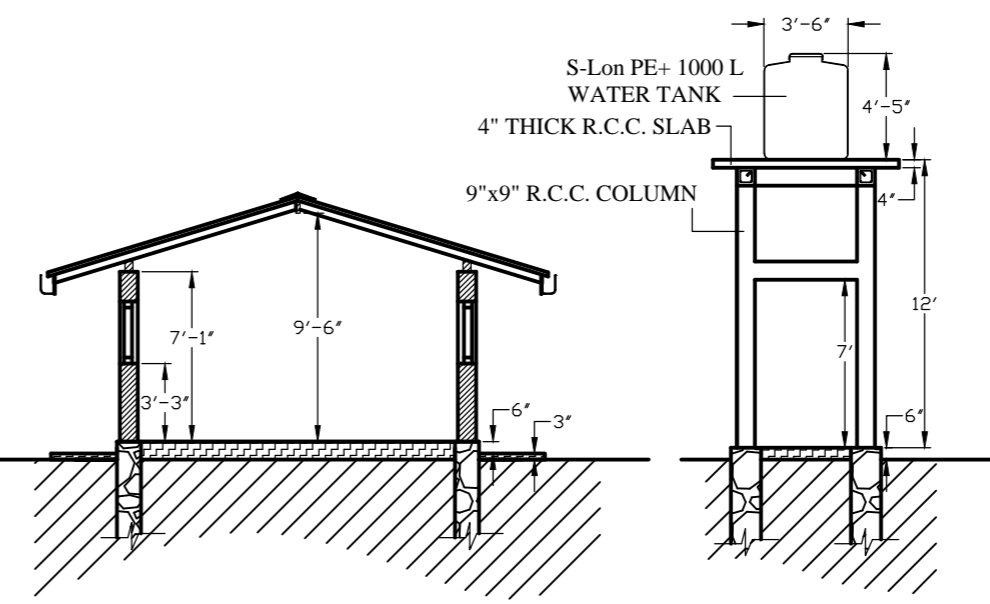

**SECTION X2 - X2 (EXISTING BUILDING)**

**SECTION X3 - X3 (WATER TANK)**

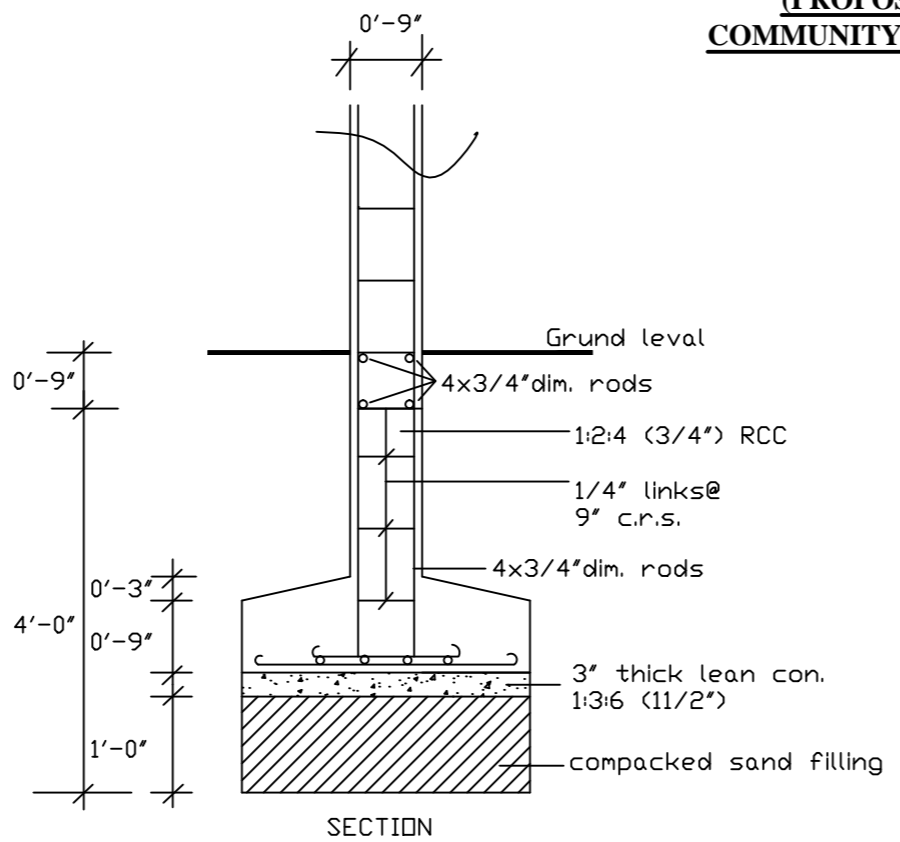

**SECTION**

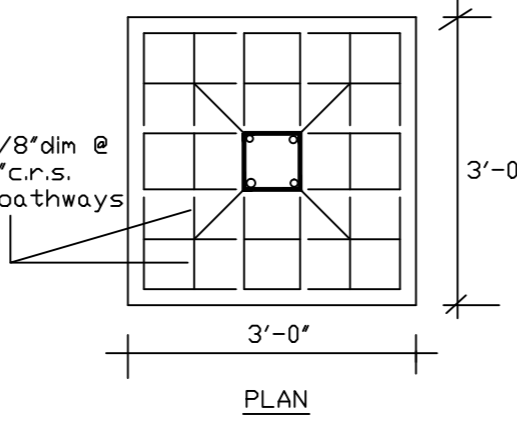

**DETAIL OF 9"X9" R.C.C. COLUMN**

Scale of 2 Feet to an Inch

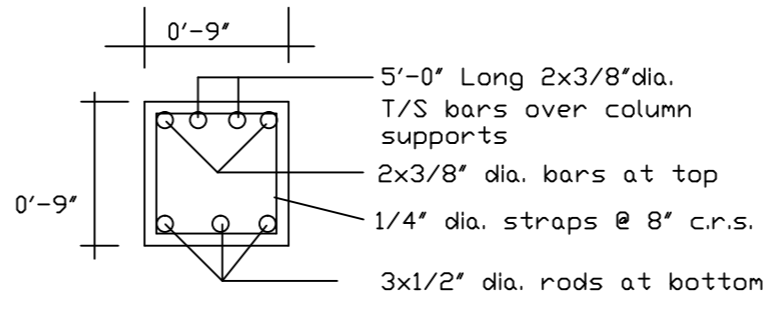

**SECTION THROUGH 0'-9"X0'-9" BEEM**

Scale of Foot to an Inch

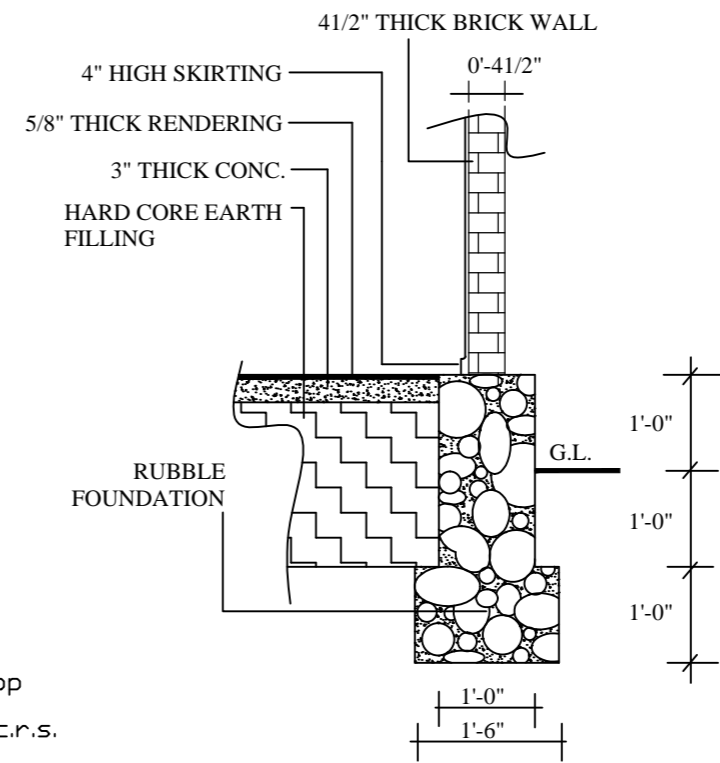

**FOUNDATION DETAIL**

SCALE - 2 FEET TO AN INCH

**SCHEDULE OF DOORS & WINDOWS**

| TYPE | SIZE           | DESCRIPTION                             | QTY. |
|------|----------------|---|------|
| D1   | 3'-0" x 7'-0"  | ORDINARY TYPE PLYWOOD DOOR              | 01   |
| D2   | 3'-0" x 7'-0"  | WATER PROOF TYPE PLYWOOD DOOR           | 03   |
| W1   | 2'-0" x 6'-0"  | TIMBER GLAZED WINDOW                    | 01   |
| G1   | 3'-9" x 3'-3"  | GI GATE                                 | 03   |
| T1   | 6'-0" x 2'-10" | FIXED WINDOW WITH WOODEN TRELLISED WORK | 04   |
| WT   | 42" x 53"      | 1000 L CAPACITY WATER TANK              | 01   |

**DONATED BY DOZEN GROUP A CHARITY ORGANIZATION**

| DRAWING SCALE     | FLOOR AREA  |
|-------------------|---|
| 8 FEET TO AN INCH | PROPOSED BUILDING - 800 SQFT<br>EXISTING BUILDING - 508 SQFT<br>TOTAL - 1308 SQFT |

APPLICANT'S SIGNATURE

**DRAWN & DESIGN BY**

SUMEDHA ELVITIGALA

**DATE**

2019. 08 . 20